Fort Liard - Drinking Water Source Watershed

124°0'0"W

123°0'0"W

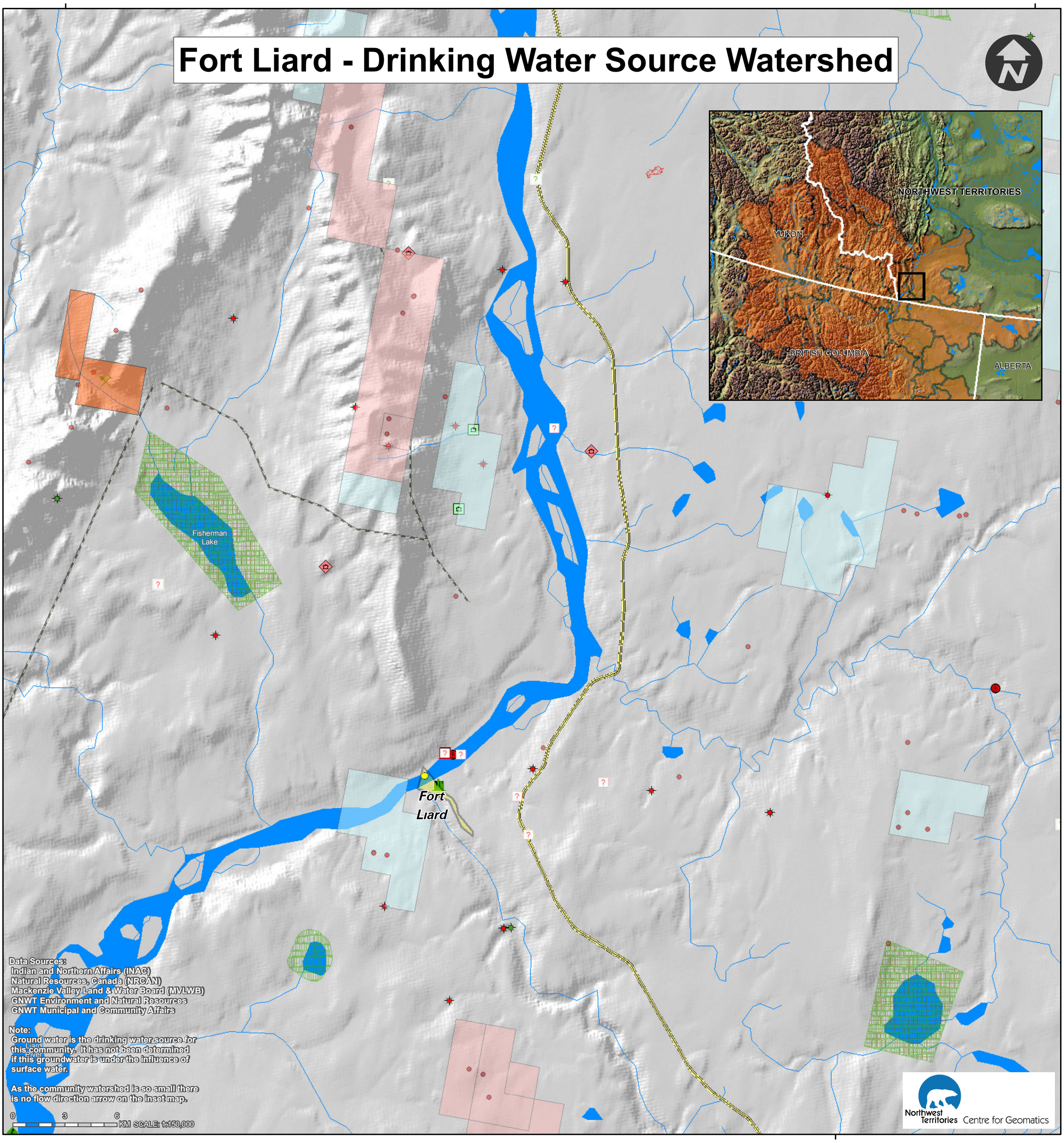

123°0'0"W

Community Drinking Water
- *Community Source Watershed
- Upstream Watershed Areas
- Community Water Intake Locations
- Waste Water and Sewage Outflow

Mining Developments
As of November, 2009
- Non Producing
- Producer

Active Mineral Tenure
As of August, 2011
- Mining Leases
- Mining Claims
- Prospecting Permits

Oil and Gas Well Sites
Status as of July, 2010:
- Non Producing
- Producer

Oil and Gas Rights
Status as of April, 2011
- Exploration Licence
- Production Licence
- Significant Discovery Licence

Oil and Gas Pipelines
- Existing Pipeline

Tourism
- Lodges
- Territorial Park
- Territorial Park Area

Forest Fires
- Fires 2000-2010

Development and Activities
As of June, 2011:**
- Camp-Not Active
- Miscellaneous -Active
- Miscellaneous-Not Active
- Municipal-Active
- Municipal-Not Active
- Oil and Gas-Active
- Oil and Gas-Not Active
- Pipeline-Active
- Pipeline-Not Active
- Quarrying-Active
- Quarrying-Not Active
- Road Private-Active
- Road Public-Active
- Seismic-Not Active

Conservation Areas and Interim Measures Agreement Land Withdrawals
- Established Protected Areas
- Proposed Protected Areas with Interim Land Withdrawal
- Proposed Protected Areas No Land Withdrawal
- Approved Land Use Plan Conservation Zones
- Draft Land Use Plan Conservation Zones
- Interim Measures Agreement Land Withdrawals

Base Data
- Community Boundary
- Highway
- Ferry Crossing
- First Nation Reserves

*Community Source Watersheds: Each community's drinking water source watershed was mapped at a scale of 1:250,000. Information from Satellite imagery, 1:250,000 and 1:50,000 scale topographic data and the National Scale Frameworks Hydrology - Drainage Network data (1:1,000,000 scale) were used to create this new dataset.

**For this layer only those items found within the map extents are displayed in the legend.

If you have any questions, or would like more information please contact:
Erin Kelly, Manager, Watershed Programs and Partnerships
Land & Water Division, Environment and Natural Resources
Government of the Northwest Territories
P.O. Box 1320, Yellowknife, NT X1A 2L9
Phone: 867-920-3258 Fax: 867-873-4229 Email: erin_kelly@gov.nt.ca

This Map was produced by the NWT Centre for Geomatics, is not a legal description and is meant for visualization purposes only.
NWTCG Project ID: MXD-215. November 16, 2011.