

Whatì - Drinking Water Source Watershed

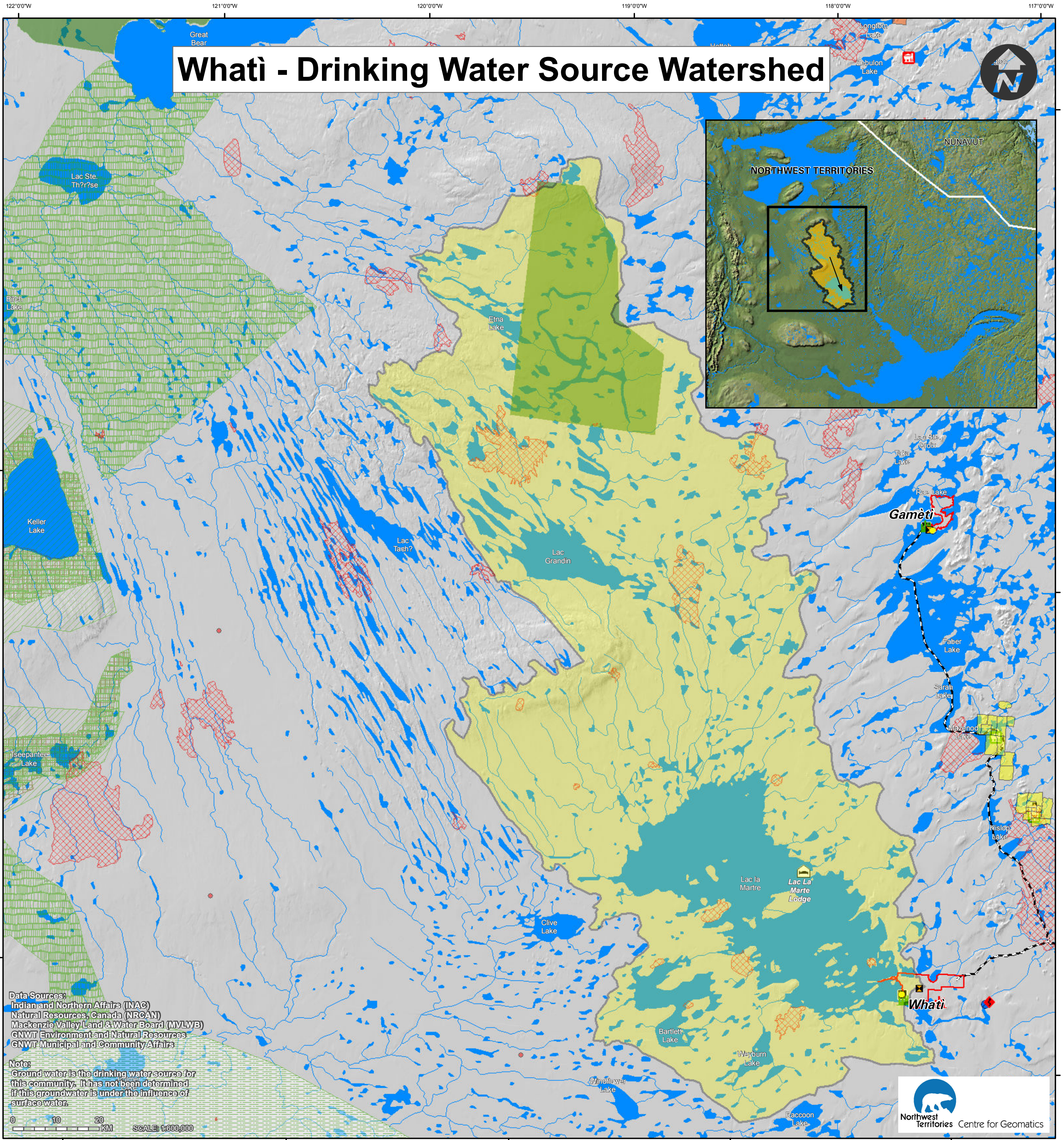

Data Sources:
 Indian and Northern Affairs (INAC)
 Natural Resources Canada (NRCAN)
 Mackenzie Valley Land & Water Board (MVLWB)
 GNWT Environment and Natural Resources
 GNWT Municipal and Community Affairs

Note:
 Groundwater is the drinking water source for this community. It has not been determined if this groundwater is under the influence of surface water.

0 10 20 KM SCALE: 1:300,000

Community Drinking Water	Mining Developments	Oil and Gas Well Sites	Tourism	Development and Activities	Conservation Areas and Interim	Base Data
<ul style="list-style-type: none"> *Community Source Watershed Upstream Watershed Areas Flow Direction Community Water Intake Locations Waste Water and Sewage Outflow 	<ul style="list-style-type: none"> As of November, 2009 Non Producing Producer Active Mineral Tenure As of August, 2011 Mining Leases Mining Claims Prospecting Permits 	<ul style="list-style-type: none"> Status as of July, 2010: Non Producing Producer Oil and Gas Rights Status as of April, 2011 Exploration Licence Production Licence Significant Discovery Licence Oil and Gas Pipelines Existing Pipeline 	<ul style="list-style-type: none"> Lodges Territorial Park Territorial Park Area Forest Fires Fires 2000-2010 	<ul style="list-style-type: none"> As of June, 2011:** Camp and Fuel Storage-Active Geotechnical-Under Review Mining Exploration-Active Mining Exploration-Not Active Mining and Milling-Not Active Miscellaneous-Not Active Municipal-Active Municipal-Not Active Power-Not Active Quarrying-Active Road Private-Not Active Road Public-Not Active Woods Operations-Not Active 	<ul style="list-style-type: none"> Established Protected Areas Proposed Protected Areas with Interim Land Withdrawal Proposed Protected Areas No Land Withdrawal Approved Land Use Plan Conservation Zones Draft Land Use Plan Conservation Zones Interim Measures Agreement Land Withdrawals 	<ul style="list-style-type: none"> Community Boundary Winter Ferry Crossing First Nation Reserves

*Community Source Watersheds: Each community's drinking water source watershed was mapped at a scale of 1:250,000. Information from Satellite imagery, 1:250,000 and 1:50,000 scale topographic data and the National Scale Frameworks Hydrology - Drainage Network data (1:1,000,000 scale) were used to create this new dataset.

**For this layer only those items found within the map extents are displayed in the legend.

If you have any questions, or would like more information please contact:
 Erin Kelly, Manager, Watershed Programs and Partnerships
 Land & Water Division, Environment and Natural Resources
 Government of the Northwest Territories
 P.O. Box 1320, Yellowknife, NT X1A 2L9
 Phone: 867-920-3258 Fax: 867-873-4229 Email: erin_kelly@gov.nt.ca
 This Map was produced by the NWT Centre for Geomatics, is not a legal description and is meant for visualization purposes only.
 NWTCC Project ID: MXD-213. December 2, 2011.