

115°0'0"W

114°0'0"W

Yellowknife/Detah - Drinking Water Source Watershed

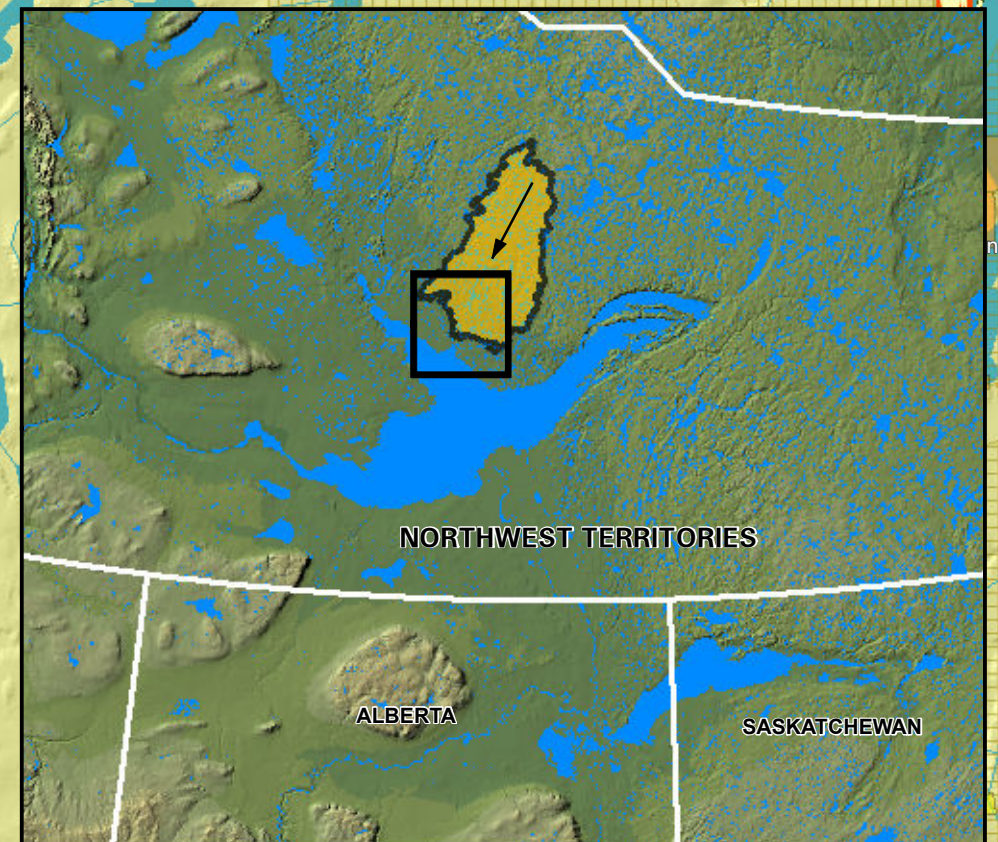

Data Sources:
 Indian and Northern Affairs (INAC)
 Natural Resources Canada (NRCA)
 Mackenzie Valley Land & Water Board (MVLWB)
 GNWT Environment and Natural Resources
 GNWT Municipal and Community Affairs

0 5 10
 KM SCALE: 1:250,000



*Community Source Watersheds: Each community's drinking water source watershed was mapped at a scale of 1:250,000. Information from Satellite imagery, 1:250,000 and 1:50,000 scale topographic data and the National Scale Frameworks Hydrology - Drainage Network data (1:1,000,000 scale) were used to create this new dataset.

**For this layer only those items found within the map extents are displayed in the legend.

If you have any questions, or would like more information please contact:
 Erin Kelly, Manager, Watershed Programs and Partnerships
 Land & Water Division, Environment and Natural Resources
 Government of the Northwest Territories
 P.O. Box 1320, Yellowknife, NT X1A 2L9
 Phone: 867-920-3258 Fax: 867-873-4229 Email: erin_kelly@gov.nt.ca

This Map was produced by the NWT Centre for Geomatics, is not a legal description and is meant for visualization purposes only.
 NWTGCT Project ID: MXD-195 November 15, 2011.